

NORD

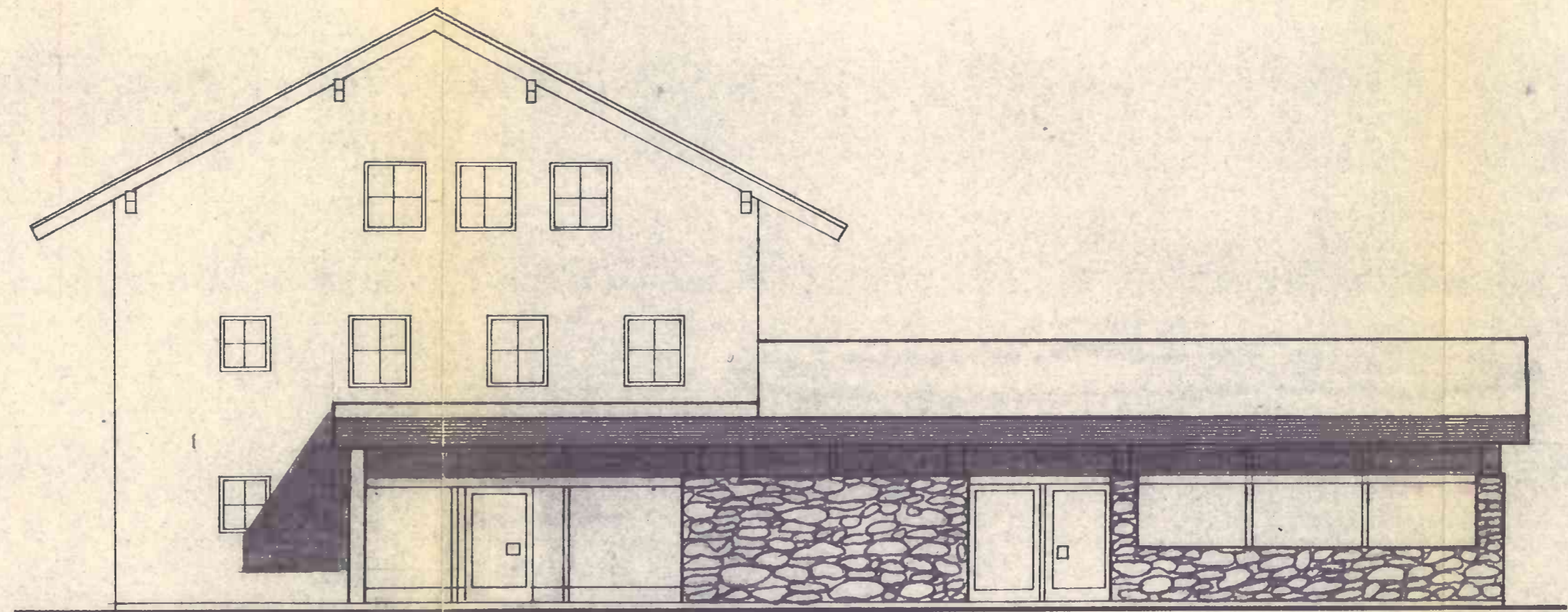

NORD-UND STRASSENANSICHT

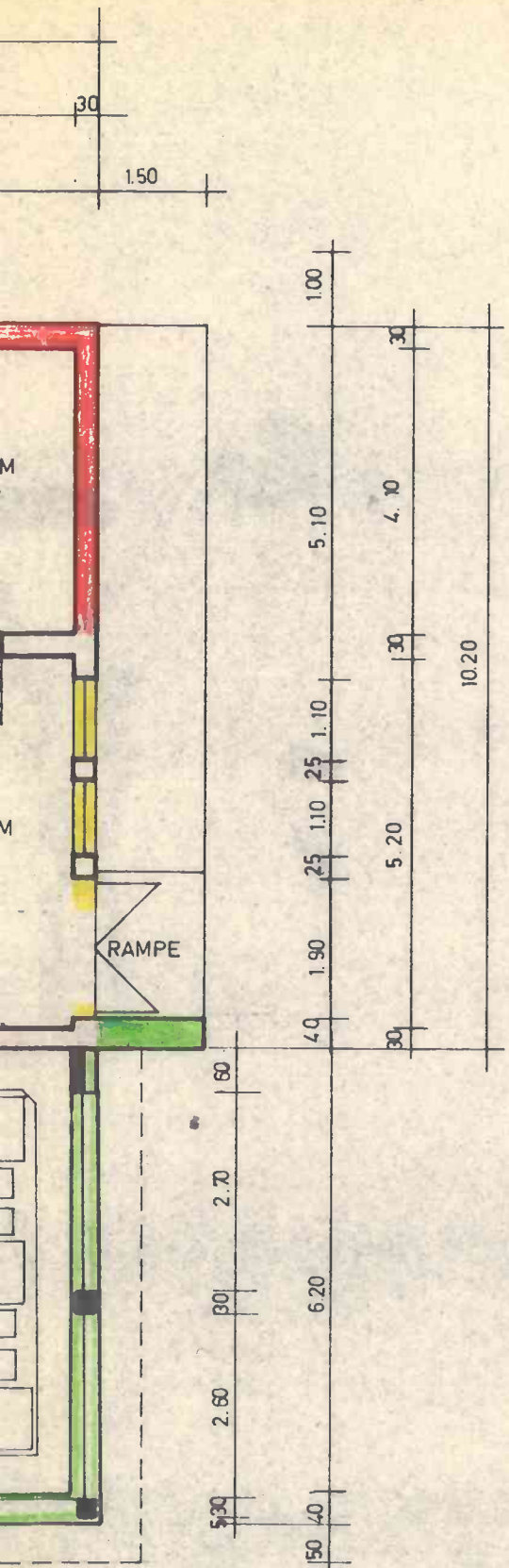
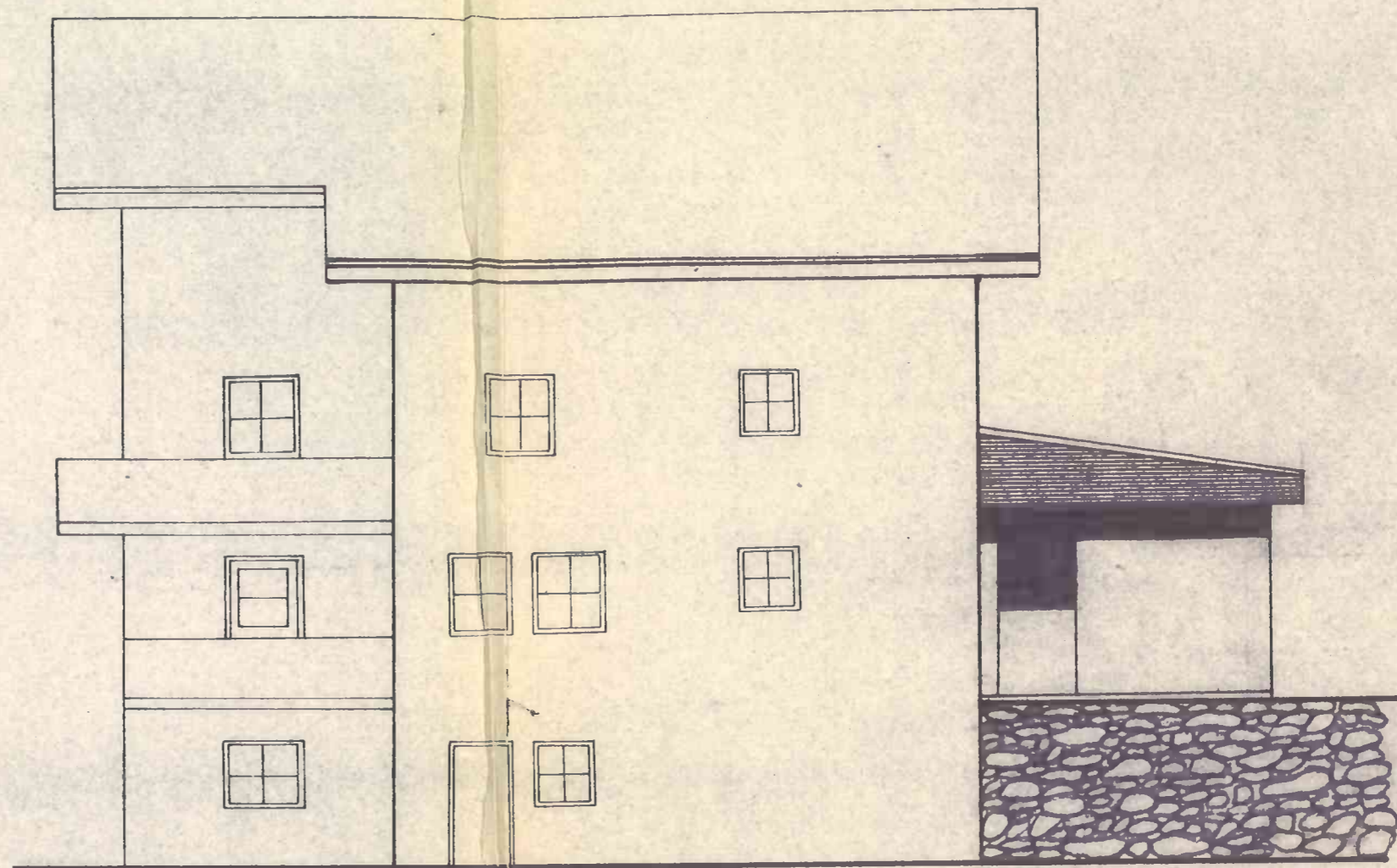
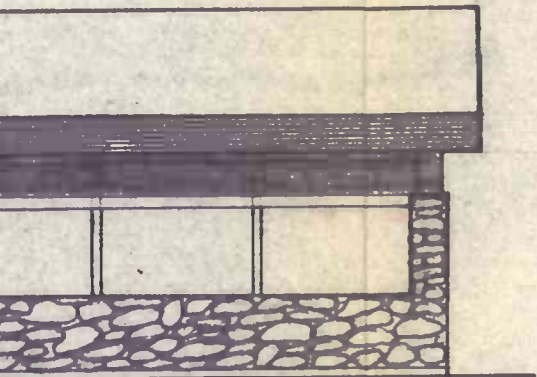

OSTANSICHT

Hierauf bezieht sich der Bescheid
der Bezirkshauptmannschaft Lienz
vom 6. 2. 1971. Zahl. I-172/3

Der Bezirkshauptmann:
W. Proch

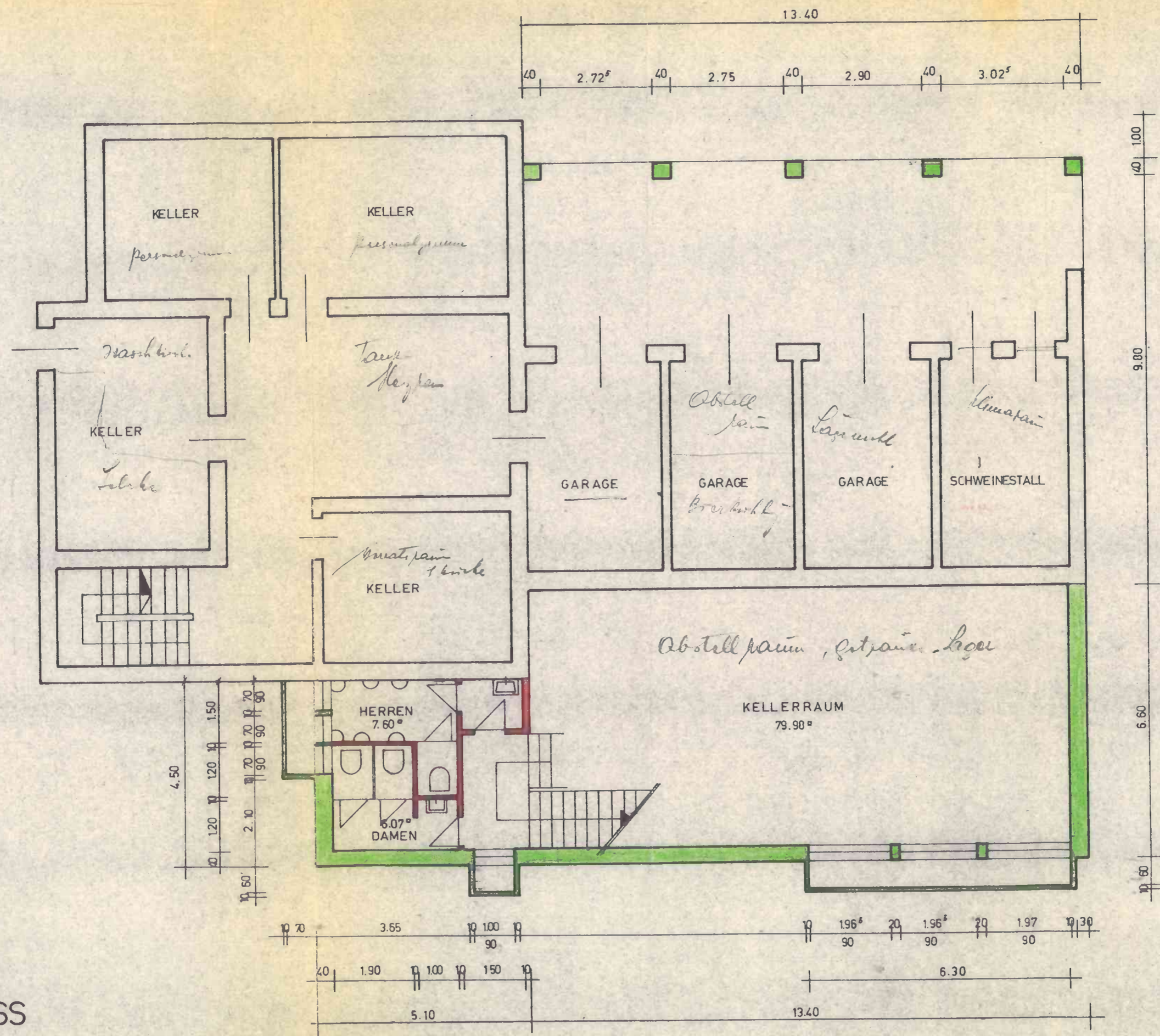

KELLERGECHOSS

NORD



1.40 1.00

9.00

6.60

1.60

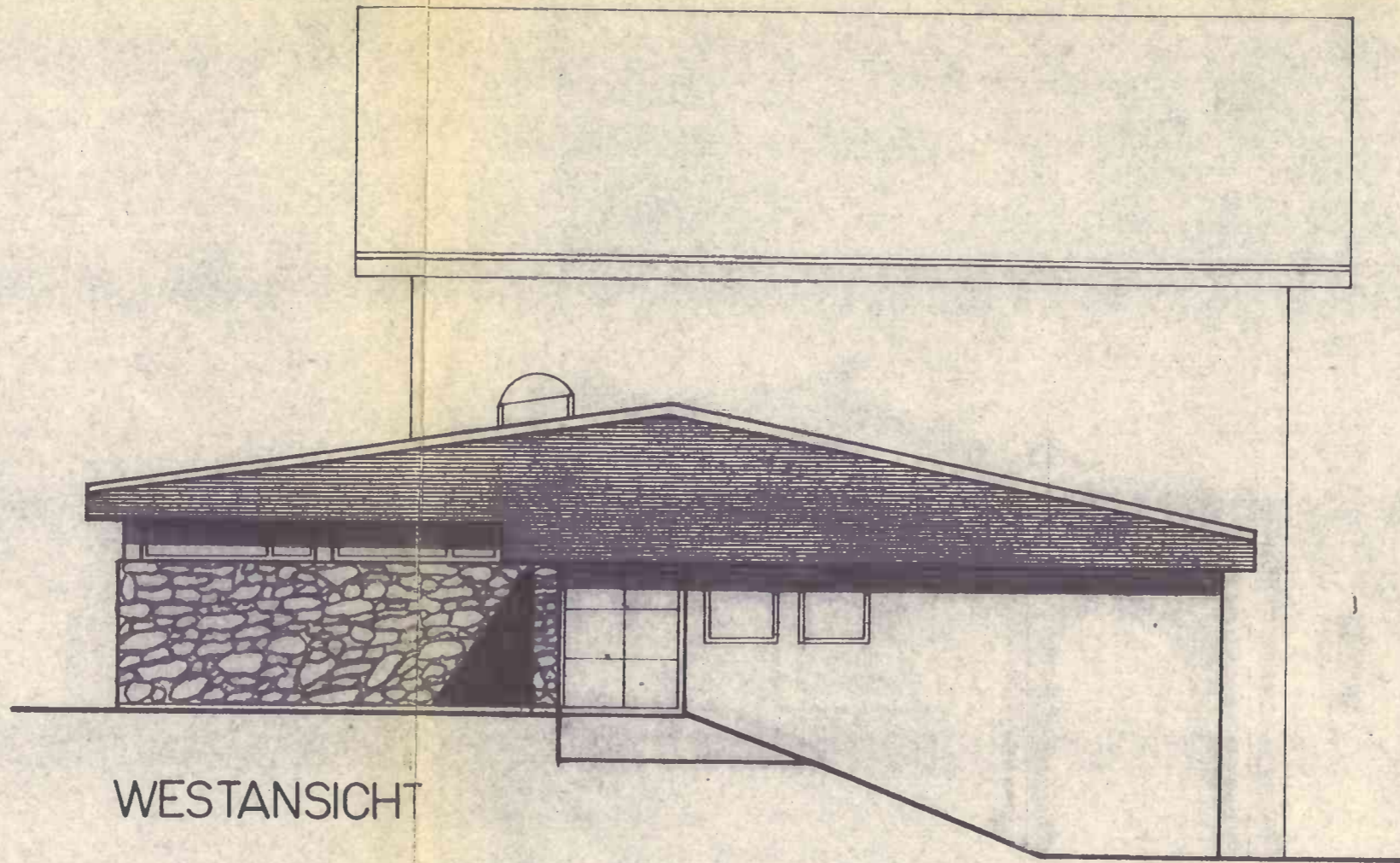

WESTANSICHT

1.00

80

60

2.20

5

LEGENDE :

 ALTBESTAND

 ABBRUCH

 NEUES MAUERWERK

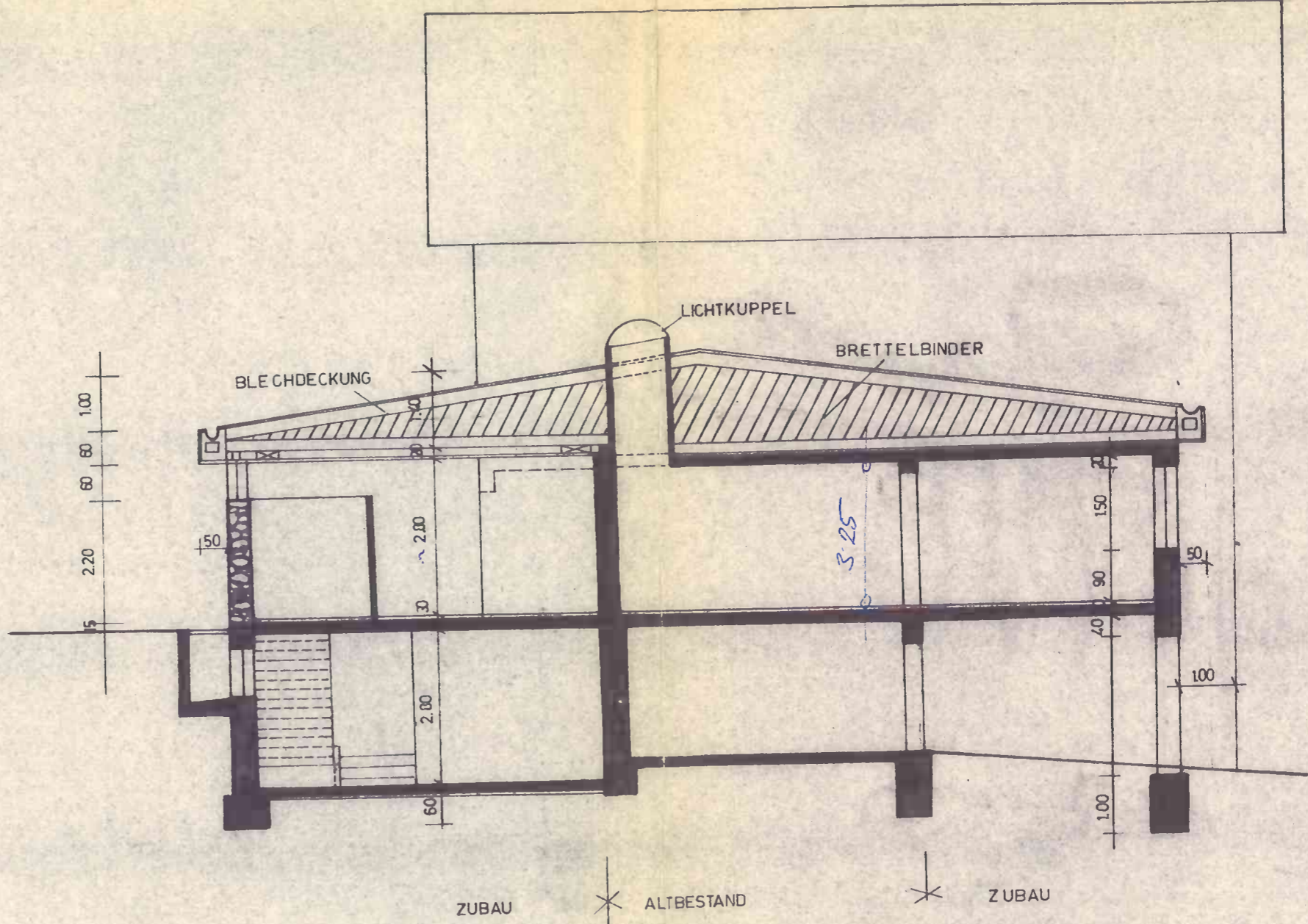

SCHNITT

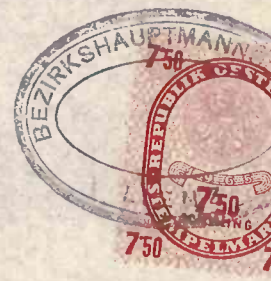

<p>KRANABETTER ST. JAKOB ZUBAU EINER IMBISSSTUBE</p>	<p>ARCHITEKT  DIPL. ING. MANFRED MAGNUS STAATLICH BEFUG. BEZ. 101 ARCHITECT LIEZ-ÖSTERREICH</p>
<p>EINREICHUNG GRUNDRISS</p>	<p>BAUHERR:</p>